

AUF, AUF, IHR WANDERSLEUT

Liederpotpourri von Hans Blank

DIREKTION
in-C-

MARSCHTEMPO

Jetzt **1** kommen die lustigen Tage

21

28

35

42

49

56 Das **2** Wandern ist des Müllers Lust

mf

Tpt.

mf

mf

63

mf

mf

mf

mf

mf

70

77

85

93

101

108 *mf* Im **3** schönsten Wiesengrunde

Flah./sax.

115 *mf* + Trpt.

122

129

136

f

p

f

④ Auf, du junger Wandersmann

143

mf

mf

mf

150

f

Th. / Bar.

157

p

f

164

171

177

Nun 5 ade, du mein lieb' Heimatland

183

190

Th./Bar.
mf

197

mf

Tript.

f

204

1988

BESETZUNG:

- | | |
|--------------------|--------------------|
| Direktion in-C- | 1. Trompete |
| Flöte | 2. Trompete |
| Oboe | 3. u. 4. Trompete |
| Fagott | Horn I/II in-Es- |
| Es-Klarinette | Horn III/IV in-Es- |
| 1. B-Klarinette | Tenorhorn I |
| 2. B-Klarinette | Tenorhorn II/III |
| 3. B-Klarinette | Bariton in-C- |
| Baßklarinette | Posaune I |
| 1. Es-Alt-Saxophon | Posaune II |
| 2. Es-Alt-Sax. | Posaune III |
| 1. Tenor-Sax. | Tuba I |
| 2. Tenor-Sax. | Tuba II |
| Bariton-Sax. | Schlagzeug |
| 1. Flügelhorn | Pauken |
| 2. Flügelhorn | |

AUF, AUF, IHR WANDERSLEUT

Liederpotpourri von Hans Blank

FLÖTE

MARSCHTEMPO

stigen Tage

Jetzt kommen die lu-

Das Wandern ist des Müllers Lust

Im schönsten Wiesengrunde

f *mf* *f* *f* *mf* *f* *f* *f* *f* *f*

FLÖTE

117

126

136

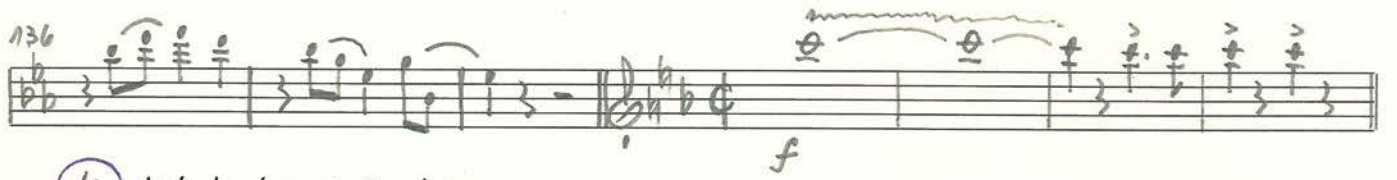

143 (4) Auf du junger Wandersmann

152

160

168

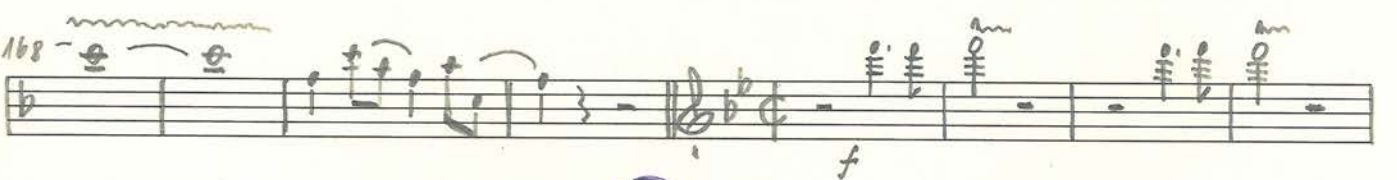

176 Nun (5) ade du mein lieb' Heimatland

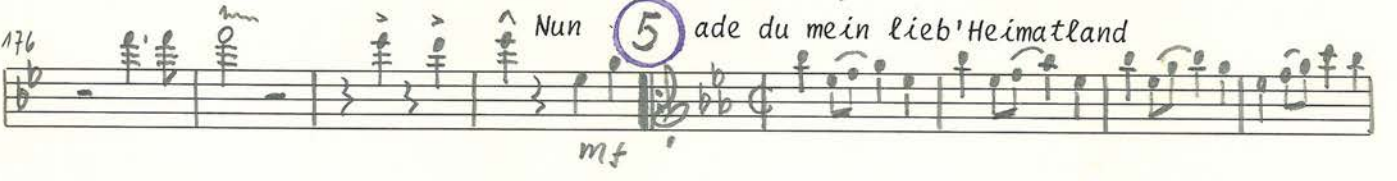

184

192

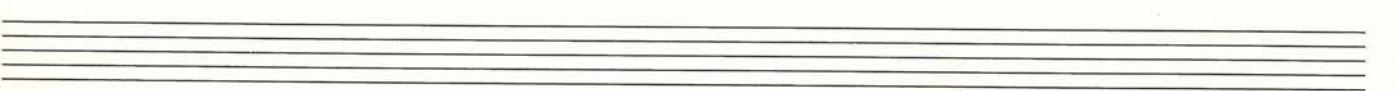

101

AUF, AUF, IHR WANDERSLEUT

Liederpotpourri von Hans Blank

OBOE

MARSCHTEMPO

Jetzt **1** kommen die lustigen Tage

Das **2** Wandern ist des Müllers lust

Im **3** schönsten Wiesengrunde

Auf **4** du junger Wandersmann

FAGOTT

174

> > Nun **5** ade du mein lieb' Heimatland

mf

184

1.
|| 2.

194

f

204

AUF, AUF, IHR WANDERSLEUT

Liederpotpourri von Hans Blank

Es-Klarinette

MARSCHTEMPO

Jetzt **1** kommen die lustigen

grunde

Im **3** schönsten Wiesen-

Es-Klarinette

123

133

143 **4** Auf du junger Wandersmann

155

166

176 Nun **5** ade, du mein Lieb' Heimatland

185

196

Empty musical staves at the bottom of the page.

AUF, AUF, IHR WANDERSLEUT

Liederpotpourri von Hans Blank

1. B-KLARINETTE

MARSCHTEMPO

Jetzt kommen die lustigen

Tage *f* *mf* *f*

mf

f

mf

Das **2** Wandern ist des Müllers Lust

mf

mf

f

f

f

Im **3** schönsten Wiesengrunde

mf

1. B-KLARINETTE

115

124

135

4 Auf du junger
Wandersmann

f mf

145

f

156

166

176

5 Nun ade du mein lieb' Heimatland

f mf

185

mf

195

f

AUF, AUF, IHR WANDERSLEUT

Liederpotpourri von Hans Blank

2. B-Klarinette

MARSCHTEMPO

Jetzt

1

10 *f* kommen die lustigen Tage *mf* *f*

21 *mf*

31 *f*

41 *f*

Das 2 Wandern ist des Müllers Lust

54 *mf*

65 *mf*

76

87 *f*

99

Im 3 schönsten Wiesengrunde

108 *mf*

2. B-KLARINETTE

118

129

139

4 Auf du junger Wandersmann

149

160

170

Nun

180

5 ade, du mein lieb' Heimatland

188

199

Empty musical staff.

Empty musical staff.

AUF, AUF, IHR WANDERSLEUT

Liederpotpourri von Hans Blank

3. B-KLARINETTE

MARSCHTEMPO

Jetzt **1** kommen

f

10 die lustigen Tage

21 *Am...*

mf

32

f

42

54 Das **2** Wandern ist des Müllers Lust

66

77

88

100 Im **3** schönsten Wiesengrunde

108

3. B-KLARINETTE

118

127

137

146 mann

157

167

177

186

196

AUF, AUF, IHR WANDERSLEUT

Liederpotpourri von Hans Blank

1. Es-Alt-Saxophon

MARSCHTEMPO

1. Es-Alt-Saxophon

MARSCHTEMPO

Jetzt

f *mf* *f*

1 kommen die lustigen Tage

21

32

45

56 Das 2. Wandern ist des Müllers Lust

69

80

92

104 Im 3. schönsten Wiesengrunde

115

AUF, AUF, IHR WANDERSLEUT

Liederpotpourri von Hans Blank

2. Es-Alt-Saxophon

MARSCHTEMPO

Jetzt **1** kommen die
lustigen Tage

23

33

45 Das
Wandern ist des Müllers Lust

57

70

82

93

104 Im **3** schönsten Wiesengrunde

115

2. Es-Alt-Saxophon

127

138 Auf du junger Wandersmann

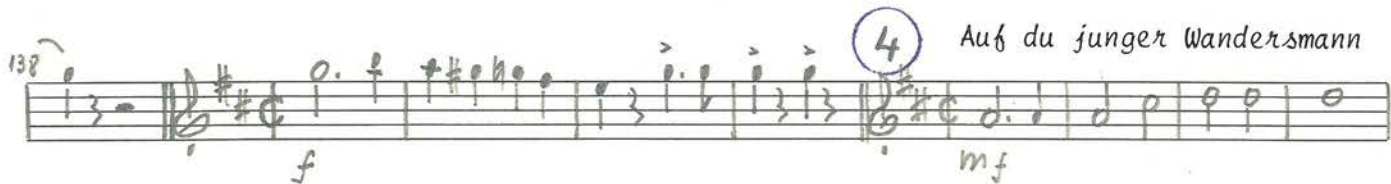

147

159

170 Nun

180 (5) ade du mein lieb'Heimatland

190

201

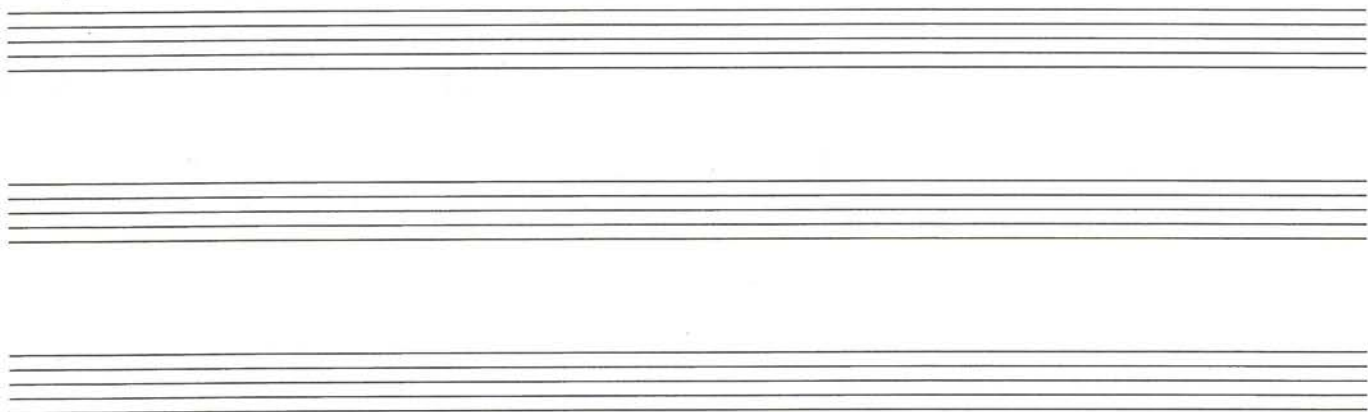
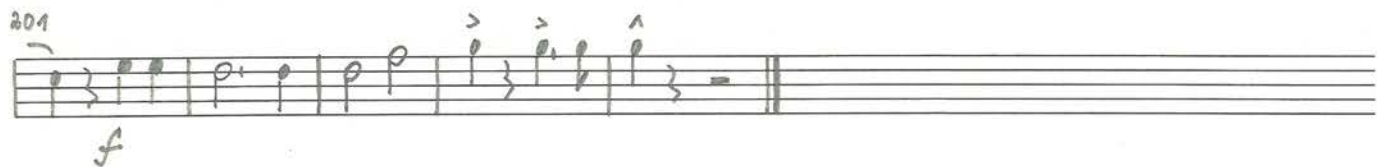

AUF, AUF, IHR WANDERSLEUT

Liederpotpourri von Hans Blank

1. Tenor-Saxophon

MARSCHTEMPO

Jetzt **1** kommen

10 die lustigen Tage

21

31

41

53 Das **2** Wandern ist des Müllers Lust

64

76

87

99

109 Im **3** schönsten Wiesengrunde

1. Tenor-Saxophon

120

131

142 **(4)** Auf du junger Wandersmann

154

166

176 Nun **(5)** ade du mein lieb' Heimatland

185

194

203

AUF, AUF, IHR WANDERSLEUT

Liederpotpourri von Hans Blank

2. Tenor-Saxophon

MARSCHTEMPO

Jetzt **1** kommen die

1 *f*

11 lustigen Tage

53 *f* Das **2** Wandern ist des Müllers Lust *mf*

106 *f* Im **3** schönsten Wiesengrunde *mf*

2. Tenor-Saxophon

116

127

138

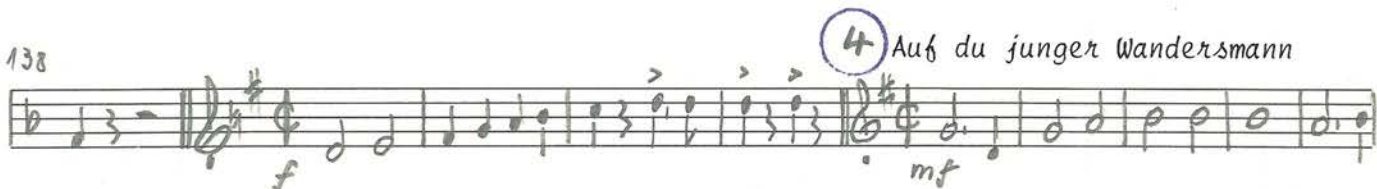

148

160

171

181 du mein lieb' Heimatland

191

200

AUF, AUF, IHR WANDERSLEUT

Liederpotpourri von Hans Blank

Bariton-Saxophon

MARSCHTEMPO

1 *f* *mf* Jetzt

9 ① kommen die lustigen Tage

10 *f*

19 *mf*

29 *f*

41 *f*

51 Das ② Wandern ist des Müllers Lust *mf*

62

72 *f*

83 *f*

93

103 Im ③ schönsten *mf*

Bariton-Saxophon

113 Wiesengrunde

123

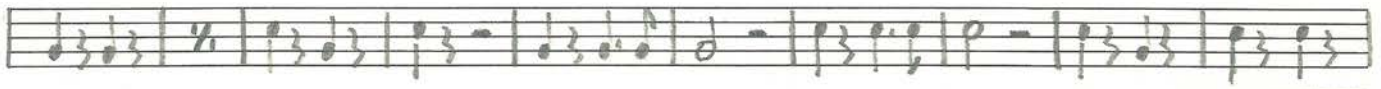

133

142 Auf du junger Wandersmann

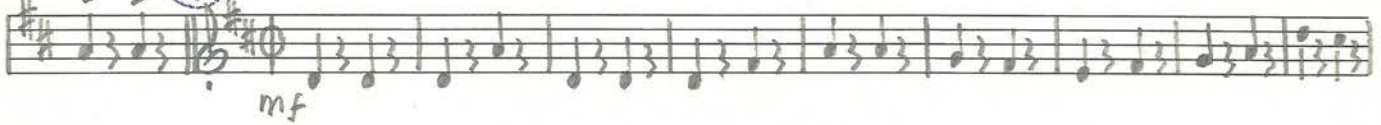

152

162

172

181 lieb' Heimatland

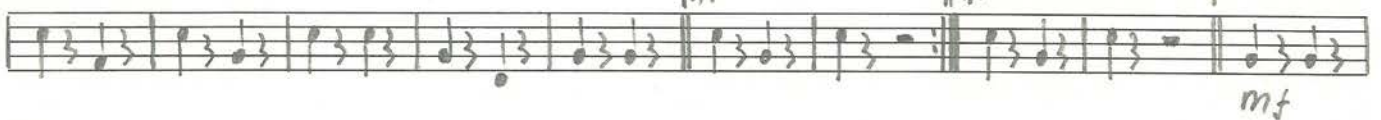

194

204

AUF, AUF, IHR WANDERSLEUT

Liederpotpourri von Hans Blank

Flügelhorn I

MARSCHTEMPO

Jetzt

9 **1** kommen die lustigen Tage

53 Das **2** Wandern ist des Müllers Lust

102 Im **3** schönsten

112 Wiesengrunde

Flügelhorn I

124

136

4 Auf du junger Wan-

146 dersmann

158

170

180

5 ade du mein lieb'Heimatland

1. 2.

191

202

Empty musical staves.

AUF, AUF, IHR WANDERSLEUT

Liederpotpourri von Hans Blank

Flügelhorn II

MARSCHTEMPO

Jetzt **1** kommen die

11 lustigen Tage

schönsten Wiesengrunde

Flügelhorn II

122

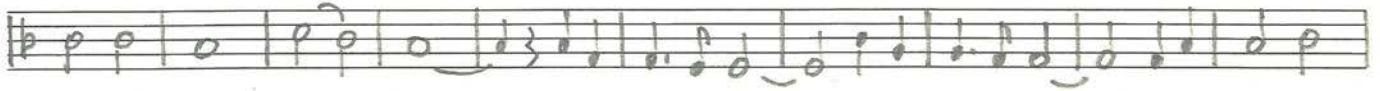

132

142

4

Auf du junger Wandersmann

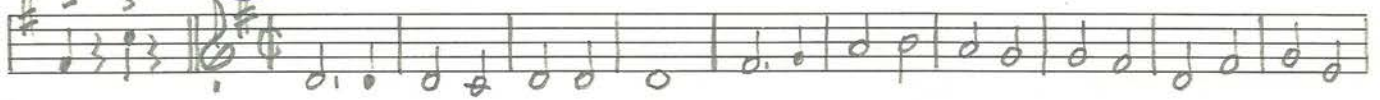

153

164

174

Nun 5 ade du mein lieb'Heimat-

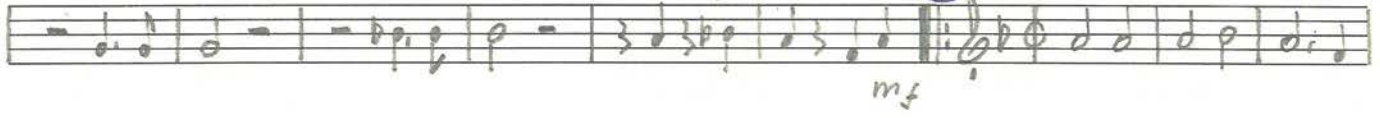

183 land

193

203

AUF, AUF, IHR WANDERSLEUT

Liederpotpourri von Hans Blank

Trompete I

MARSCHTEMPO

Jetzt

9 **1** kommen die lustigen Tage

20

30

42

52 Das **2** Wandern ist des Müllers Lust

62

73

85 (Oboe.)

98

108 Im **3** schönsten Wiesengrunde

Trompete I

119

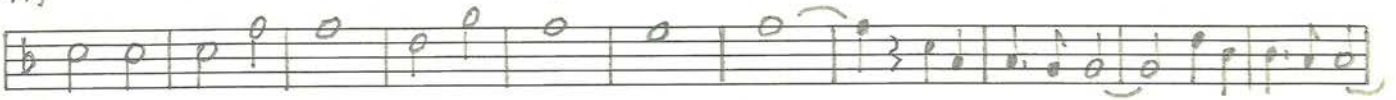

130

4

Auf du junger Wandersmann

141

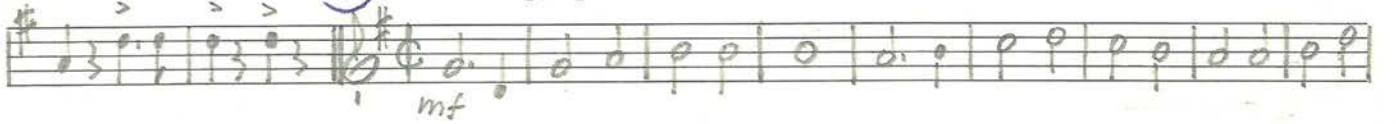

152

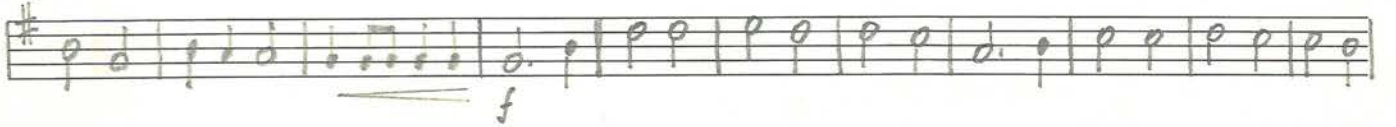

163

173

Nun 5 ade du mein lieb'Heimatland

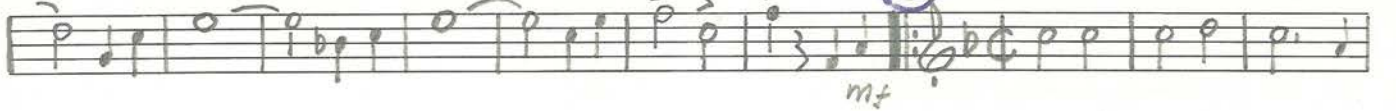

183

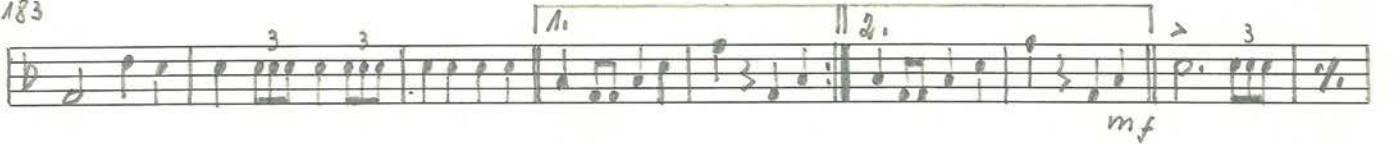

192

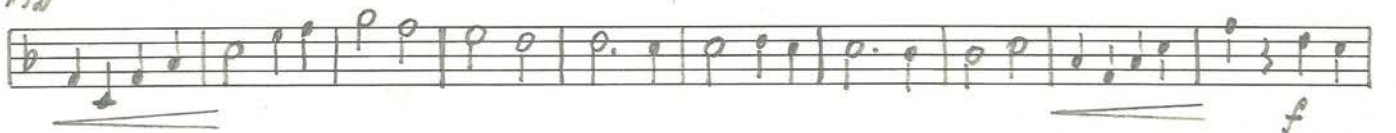

202

AUF, AUF, IHR WANDERSLEUT

Liederpotpourri von Hans Blank

Trompete II

MARSCHTEMPO

Jetzt **1** kommen

10 die lustigen Tage

21

30

41

51

Das **2** Wandern ist des Müllers

61 Lust

72

85

97

108

Im **3** schönsten Wiesengrunde

Trompete II

130

134

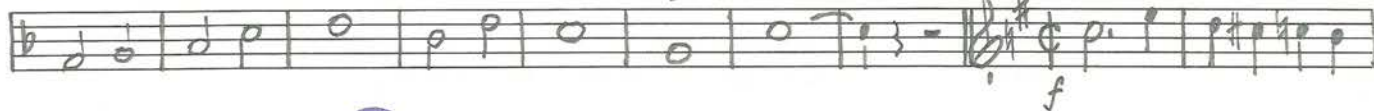

141

151

162

172

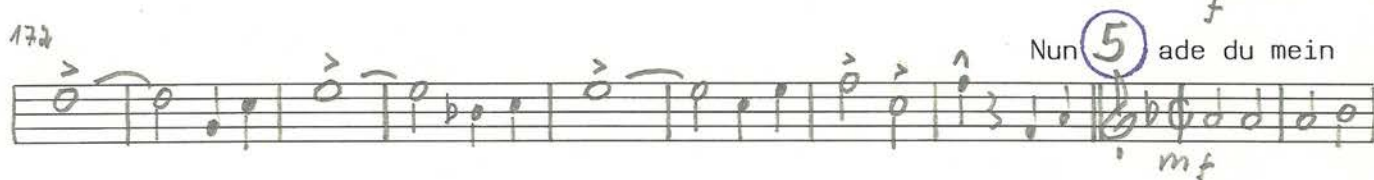

182 lieb'Heimatland

190

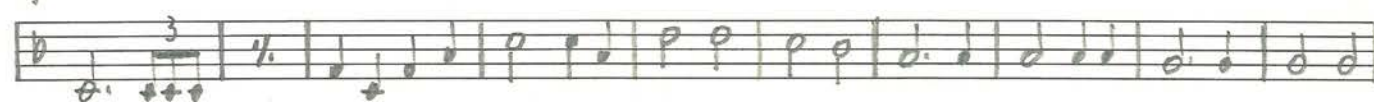

200

AUF, AUF, IHR WANDERSLEUT

Liederpotpourri von Hans Blank

Trompete III/IV

MARSCHTEMPO

Jetzt

1 9 **1** *f* *mf*

kommen die lustigen Tage

Das **2** Wandern ist des Müllers Lust

Im **3**

Trompete III/IV

112 schönsten Wiesengrunde

Trpt.

123

133

142

4

Auf du junger Wandersmann

152

162

173

Nun 5 ade du mein lieb'Hei-

182

matland

191

200

AUF, AUF, IHR WANDERSLEUT

Liederpotpourri von Hans Blank

Horn I/II in Es

MARSCHTEMPO

Jetzt **1** kommen

f

10 die lustigen Tage

20

mf

30

f

44

49

Das **2** Wandern

mf

58 ist des Müllers Lust

67

mf

77

f

87

97

f

Horn I/II in Es

106

Im **3** schönsten Wiesengrunde

116

126

136

4 Auf du

144 junger Wandersmann

154

163

172

Nun

5 ade du mein lieb'Heimatland

190

202

AUF, AUF, IHR WANDERSLEUT

Liederpotpourri von Hans Blank

Horn III/IV in Es

MARSCHTEMPO

1 kommen die lustigen Tage

19

29

39

47

56 Das 2 Wandern ist des Müllers Lust

65

73

82

90

Horn III/IV in Es

98

Im **3** schönsten Wiesengrunde

106

115

124

132

140

4 Auf du junger Wandersmann

148

158

167

177

Nun **5** ade du mein lieb'Heimatland

188

AUF, AUF, IHR WANDERSLEUT

Liederpotpourri von Hans Blank

Tenorhorn I

MARSCHTEMPO

10 die lustigen Tage

1. **f** **mf** **f** Jetzt **1** kommen

20

mf

30

f 1.

40

f 2.

50

Das **2** Wandern ist des Müllers Lust

mf

60

mf 1. Flg.

70

mf **f** 1.

80

mf **f**

90

Im **3** schönsten

104 Wiesengrunde

mf Sax.

Tenorhorn I

114

123

133

141

(4) Auf du junger Wandersmann

mf Sax.

151

Tutti

f

161

f Pos.

171

Nun (5) ade du

mf

181 mein lieb'Heimatland

mf

191

199

AUF, AUF, IHR WANDERSLEUT

Liederpotpourri von Hans Blank

Tenorhorn II/III

MARSCHTEMPO

Jetzt

9 **1** kommen die lustigen Tage

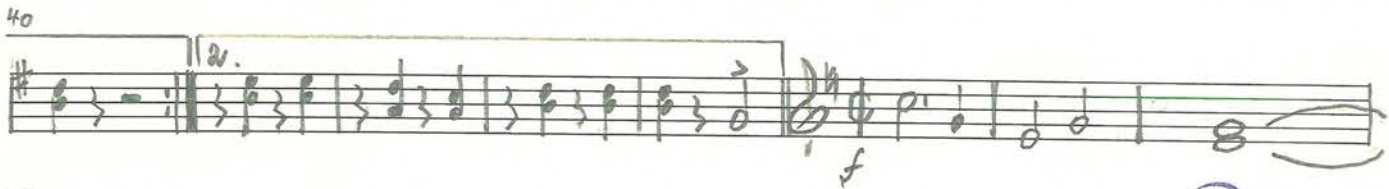

Tenorhorn II/III

107

117

126

135

144 du junger Wandersmann

156

168

177 > > > ^ Nun (5) ade du mein lieb'Heimatland

188

198

AUF, AUF, IHR WANDERSLEUT

Liederpotpourri von Hans Blank

Bariton

MARSCHTEMPO

9 **1** *f* *mf* Jetzt

19 *f*

29 *mf*

39 *f*

48 *f* Das

57 **2** *mf* Wandern ist des Müllers Lust

66 *mf*

75 *f*

85 *f*

95 *f* Im **3** schönsten Wiesen-

Bariton

105 grunde

119

130

139

147

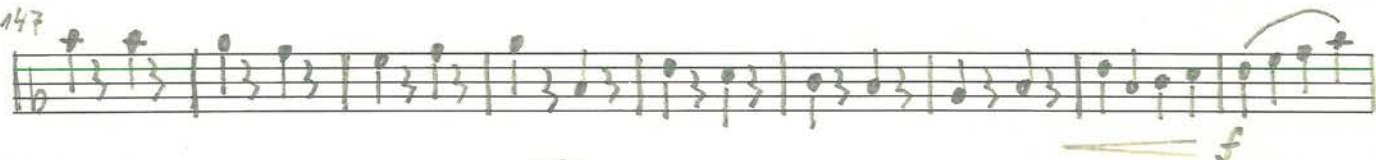

156

166

175

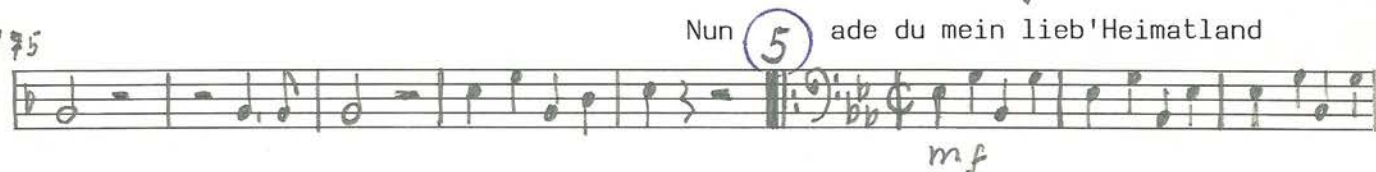

183

190

201

AUF, AUF, IHR WANDERSLEUT

Liederpotpourri von Hans Blank

Posaune I

MARSCHTEMPO

Jetzt

1 kommen die lustigen Tage

Das 2. Wandern ist des Müllers Lust

Im 3. schönsten Wiesengrunde

Posaune I

116

125

134

142

4 Auf du junger Wandersmann

153

163

172

Nun

180

5 ade du mein lieb'Heimatland

190

200

AUF, AUF, IHR WANDERSLEUT

Liederpotpourri von Hans Blank

Posaune II

MARSCHTEMPO

Jetzt

f *mf*

9 **1** kommen die lustigen Tage

f

19

mf

29

f

41

f

50 Das **2** Wandern ist des

mf

59 Müllers Lust

f

68

mf

81

f Bariton

92

f

102 Im

f

Posaune II

111 (3) schönsten Wiesengrunde

111 *mf*

121

131 *f*

140 (4) Auf du junger Wandersmann *mf*

150 *f*

161 *f*

172 Nun (5) ade du mein lieb' *f* *mf*

182 Heimatland *mf*

192 *f*

202

AUF, AUF, IHR WANDERSLEUT

Liederpotpourri von Hans Blank

Posaune III

MARSCHTEMPO

Jetzt

9 **1** kommen die lustige Tage

Das **2** Wandern ist des Müllers Lust

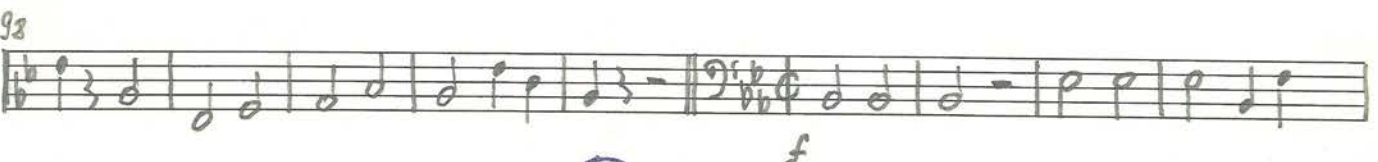
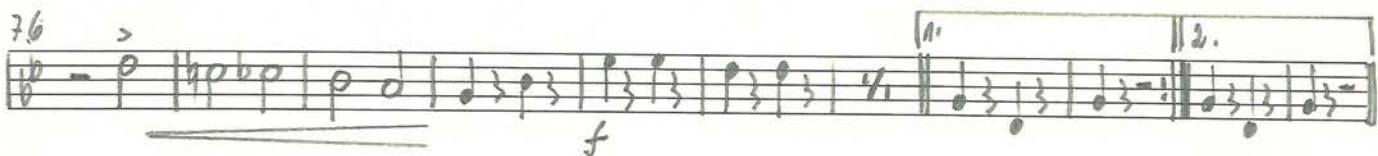

107 Im **3** schönsten Wiesengrunde

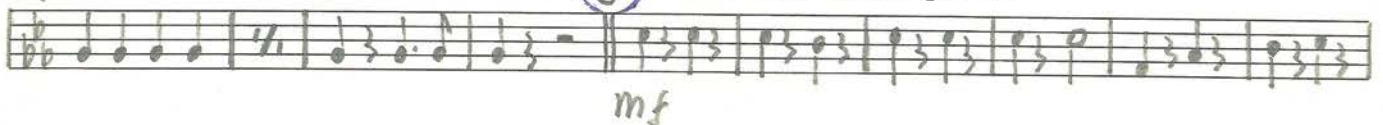

Posaune III

117

127

136

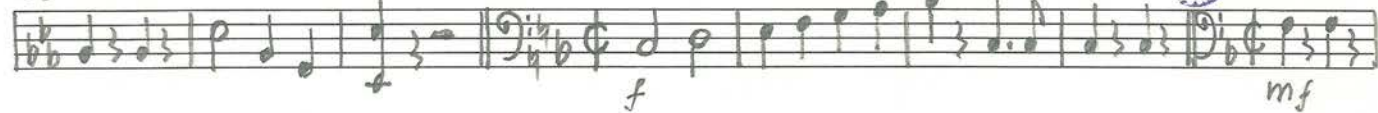

4 Auf du

144 junger Wandersmann

155

165

174

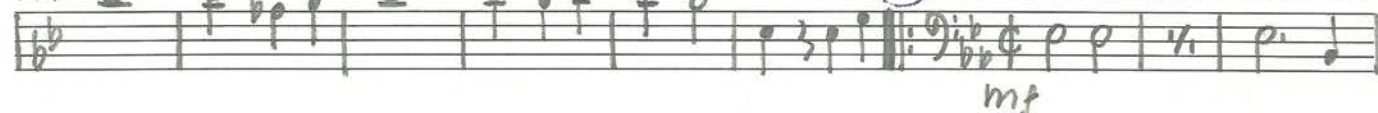

5 Nun ade du mein lieb'Heimatland

183

192

201

AUF, AUF, IHR WANDERSLEUT

Liederpotpourri von Hans Blank

Tuba I
MARSCHTEMPO

Jetzt

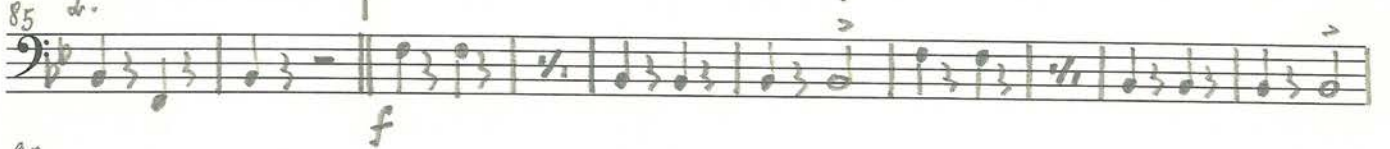
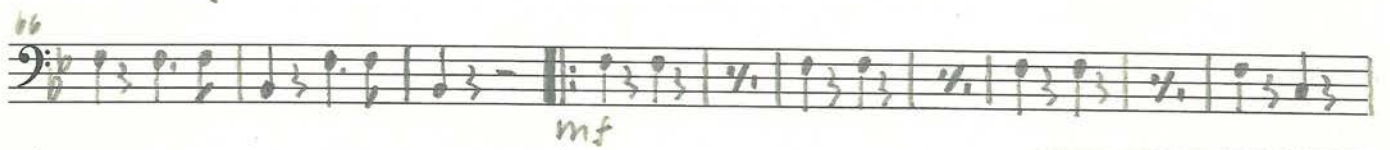
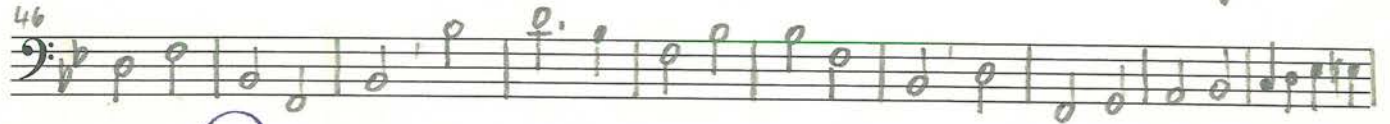
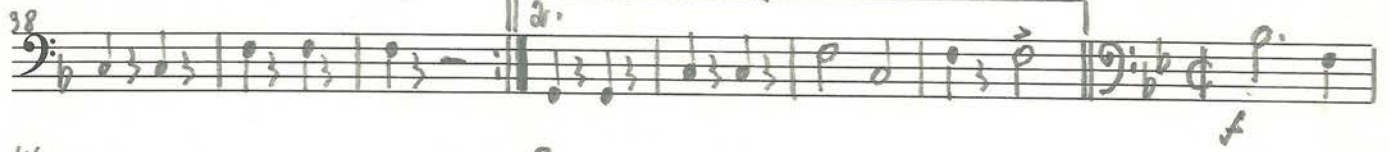
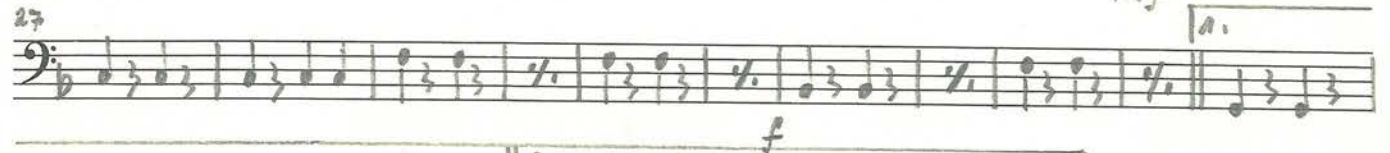
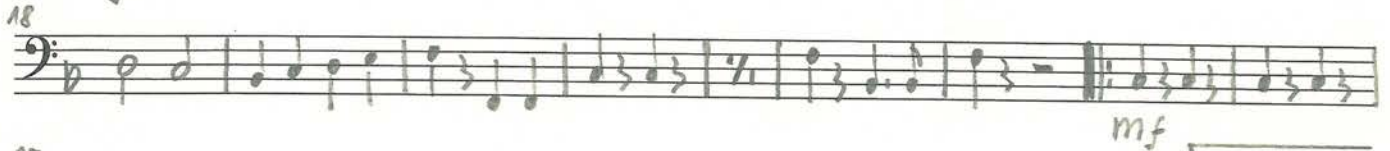

Tuba I

123

133

4

Auf du junger Wandersmann

f

141

150

f

159

169

177

Nun 5 ade du mein lieb'Heimatland

f

185

11. 12.

mf

194

202

f

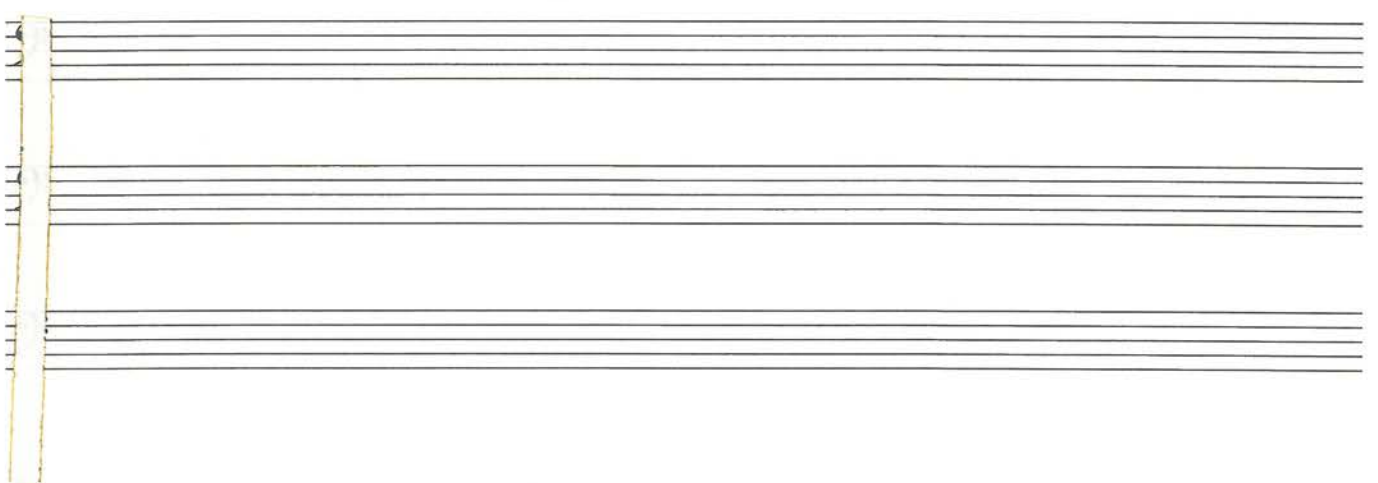

AUF, AUF, IHR WANDERSLEUT

Liederpotpourri von Hans Blank

Tuba II

MARSCHTEMPO

8 *f* Jetzt **1** kommen die lustigen Tage

17 *mf*

27 *f*

39 *f*

49 Das **2** Wandern ist des Müllers Lust

59 *mf*

68 *f*

78 *f*

89 *f*

99 *mf*

108 Im **3** schönsten Wiesengrunde

117 *f*

Tuba II

127

135

142 **4** Auf du junger Wandersmann *mf*

150 *f*

159

168 *f*

176 Nun **5** ade du mein lieb'Heimatland *mf*

184 1. 2.

192

200 *f*

AUF, AUF, IHR WANDERSLEUT

Liederpotpourri von Hans Blank

Schlagzeug

MARSCHTEMPO

Jetzt **1** kommen die lustigen Tage

mf

mf

Das **2** Wandern ist des Müllers Lust

mf

mf

f

Im **3** schönsten Wiesengrunde

4 Auf du junger Wandersmann

f

Nun **5** ade

Schlagzeug

181 du mein lieb'Heimatland

Empty musical staff in bass clef.

Empty musical staff in bass clef.

Empty musical staff in bass clef.

Empty musical staff in bass clef.

Empty musical staff in bass clef.

Empty musical staff in bass clef.

Empty musical staff in bass clef.

Empty musical staff in bass clef.

Empty musical staff in bass clef.

Empty musical staff in bass clef.

Empty musical staff in bass clef.

AUF, AUF, IHR WANDERSLEUT

Liederpotpourri von Hans Blank

Pauken
MARSCHTEMPO

Jetzt **1** kommen die

C/F f
12 lustigen Tage

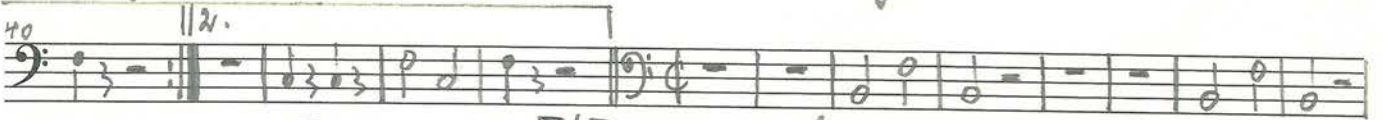

53 Das **2** Wandern ist des Müllers Lust

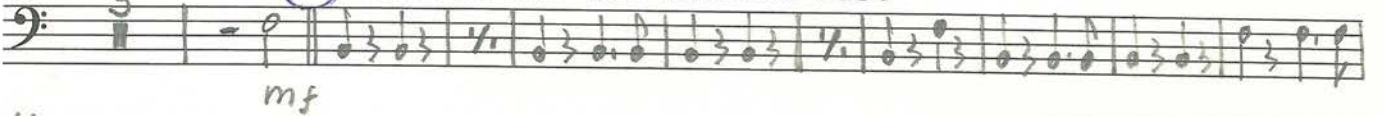

103 Im **3** schönsten Wiesen-

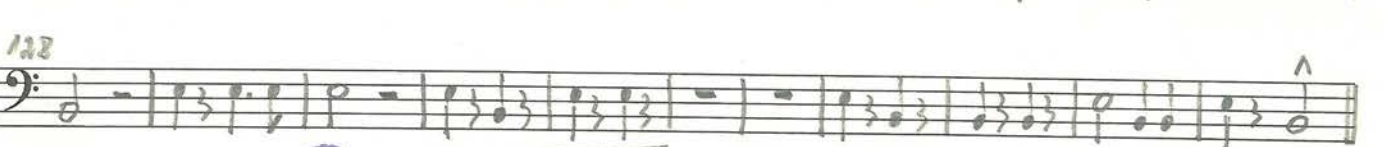

139 **4** Auf du junger Wandersmann

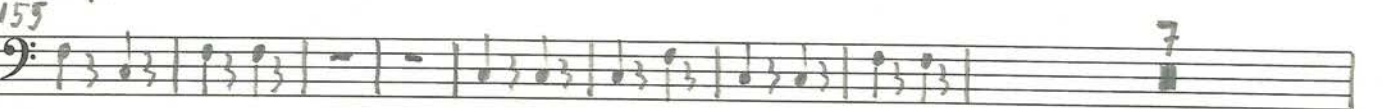
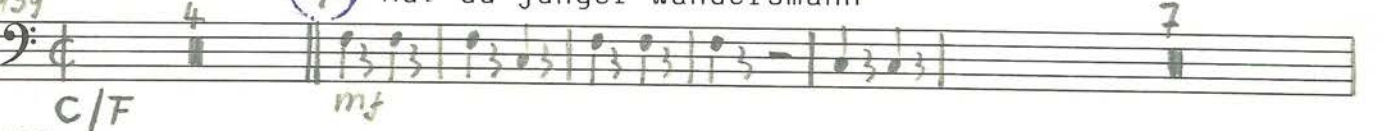

B/F

B/Es

Pauken

180 (5) ade du mein lieb'Heimatland

mf

190

mf

204

f

Empty musical staff 4: Bass clef.

Empty musical staff 5: Bass clef.

Empty musical staff 6: Bass clef.

Empty musical staff 7: Bass clef.

Empty musical staff 8: Bass clef.

Empty musical staff 9: Bass clef.

Empty musical staff 10: Bass clef.

Empty musical staff 11: Bass clef.

Empty musical staff 12: Bass clef.

Empty musical staff 13: Bass clef.

Empty musical staff 14: Bass clef.